VISIT…

LANZAROTE Caliente.COM

BARROWLAND BALLROOM

Words and Music by Amy MacDonald

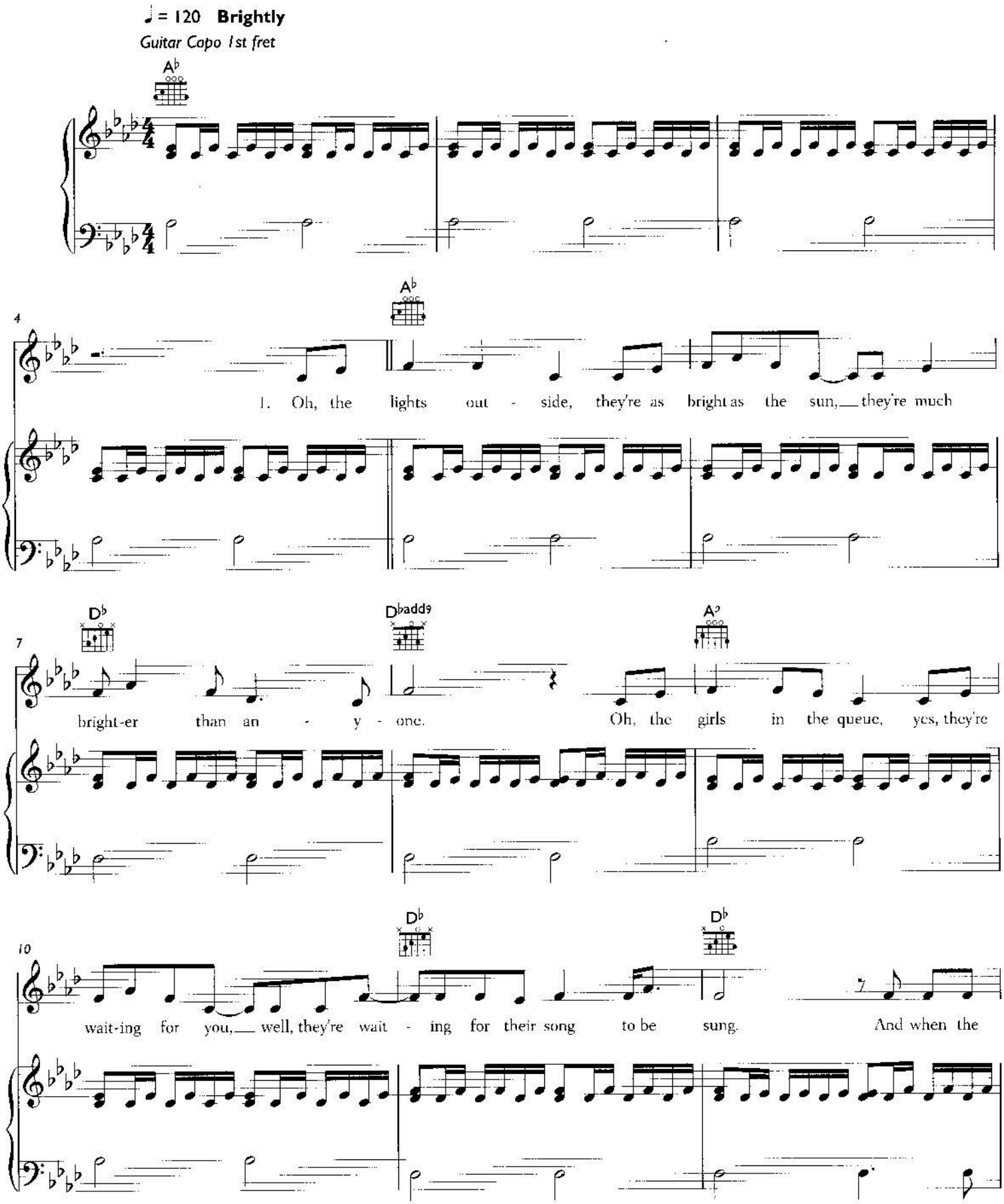

© 2006 Amy MacDonald Ltd
Warner/Chappell Music Publishing Ltd

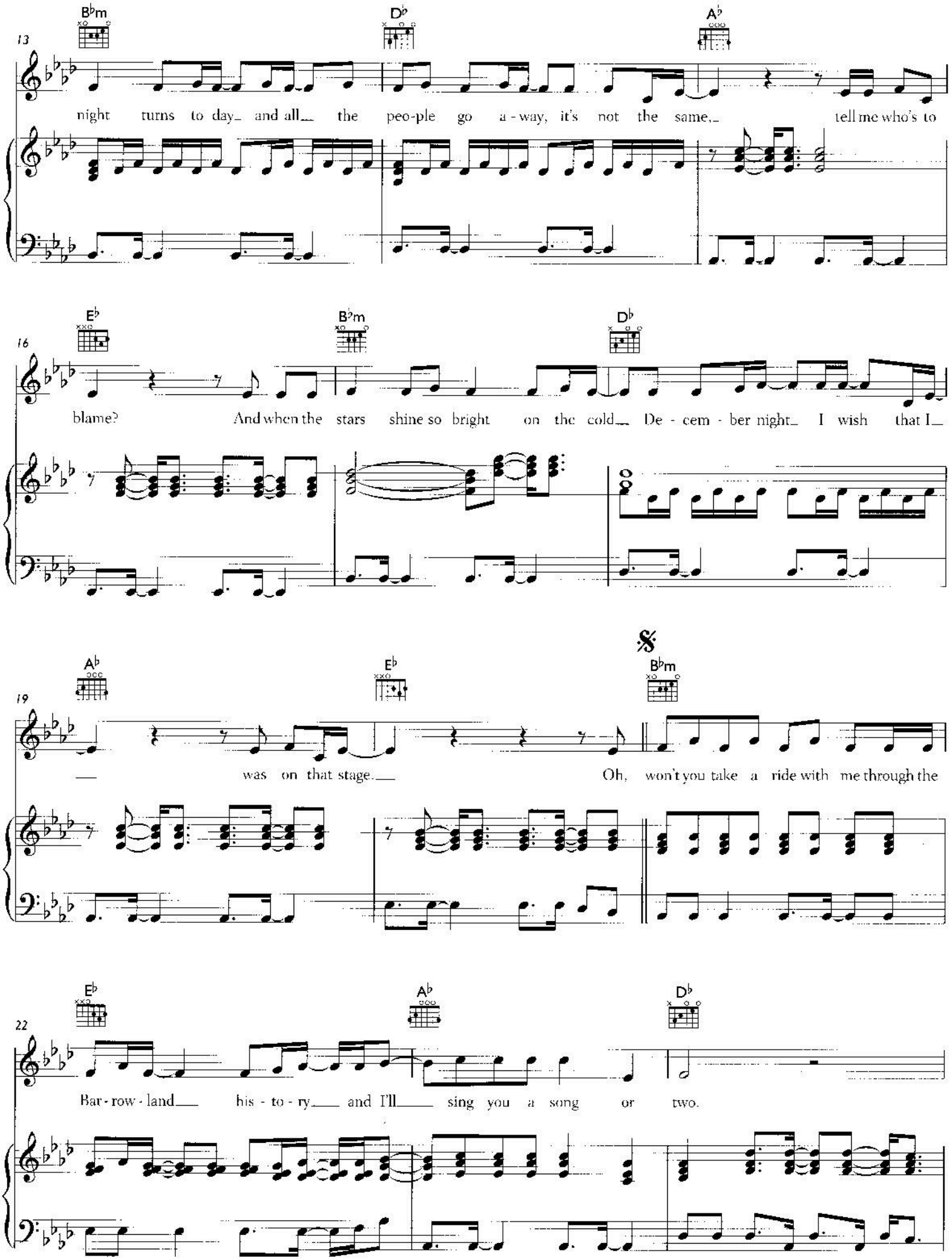
13
B♭m
D♭
A♭
night turns to day and all the peo-ple go a-way, it's not the same, tell me who's to
16
E♭
B♭m
D♭
blame? And when the stars shine so bright on the cold De-cem-ber night I wish that I
19
A♭
E♭
B♭m
was on that stage. Oh, won't you take a ride with me through the
22
E♭
A♭
D♭
Bar-row-land his-to-ry and I'll sing you a song or two.

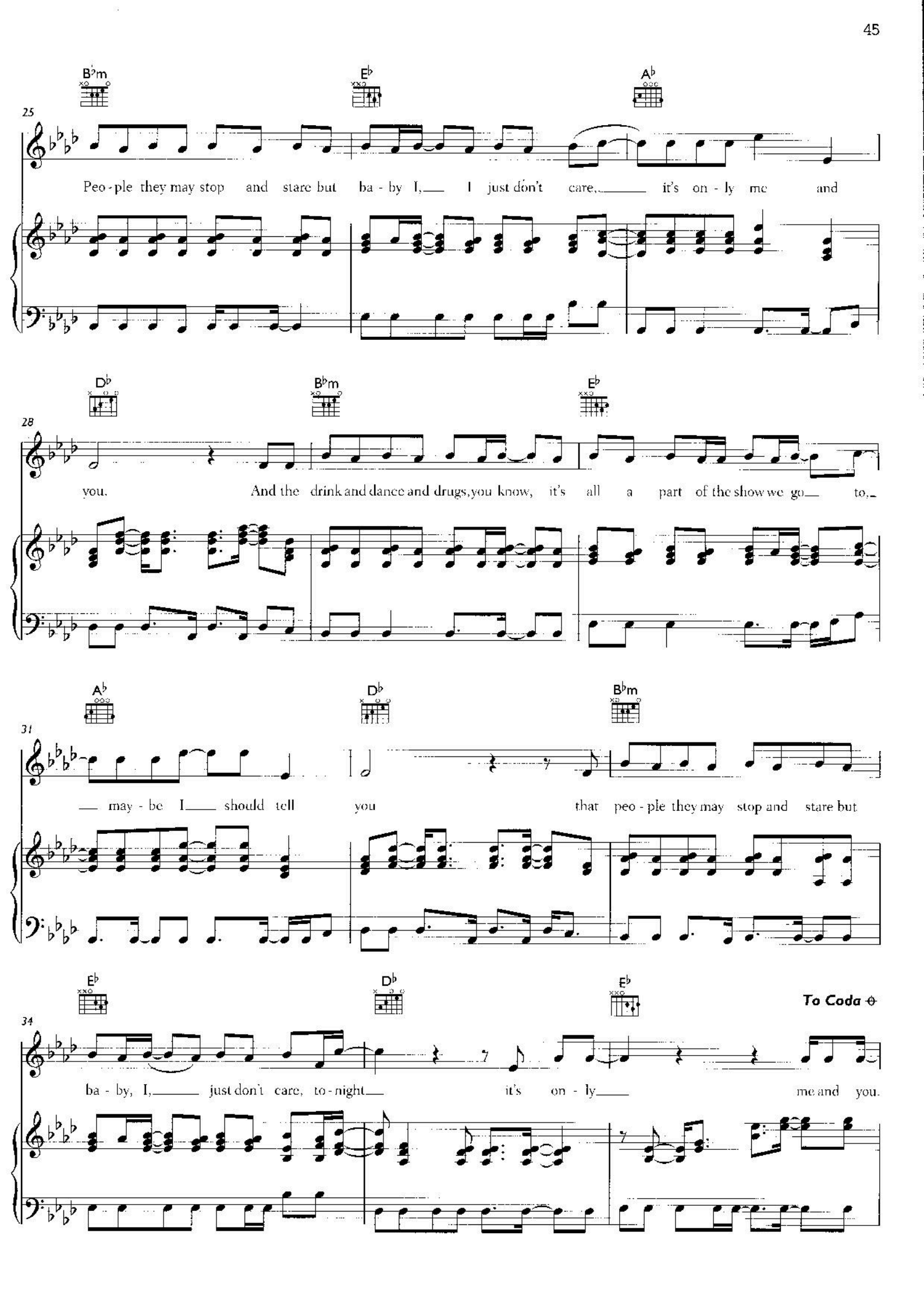
B♭m
E♭
A♭
25
Peo - ple they may stop and stare but ba - by I, I just don't care, it's on - ly me and
D♭
B♭m
E♭
28
you. And the drink and dance and drugs, you know, it's all a part of the show we go to,
A♭
D♭
B♭m
31
may - be I should tell you that peo - ple they may stop and stare but
E♭
D♭
E♭
To Coda
34
ba - by, I, just don't care, to - night it's on - ly me and you.

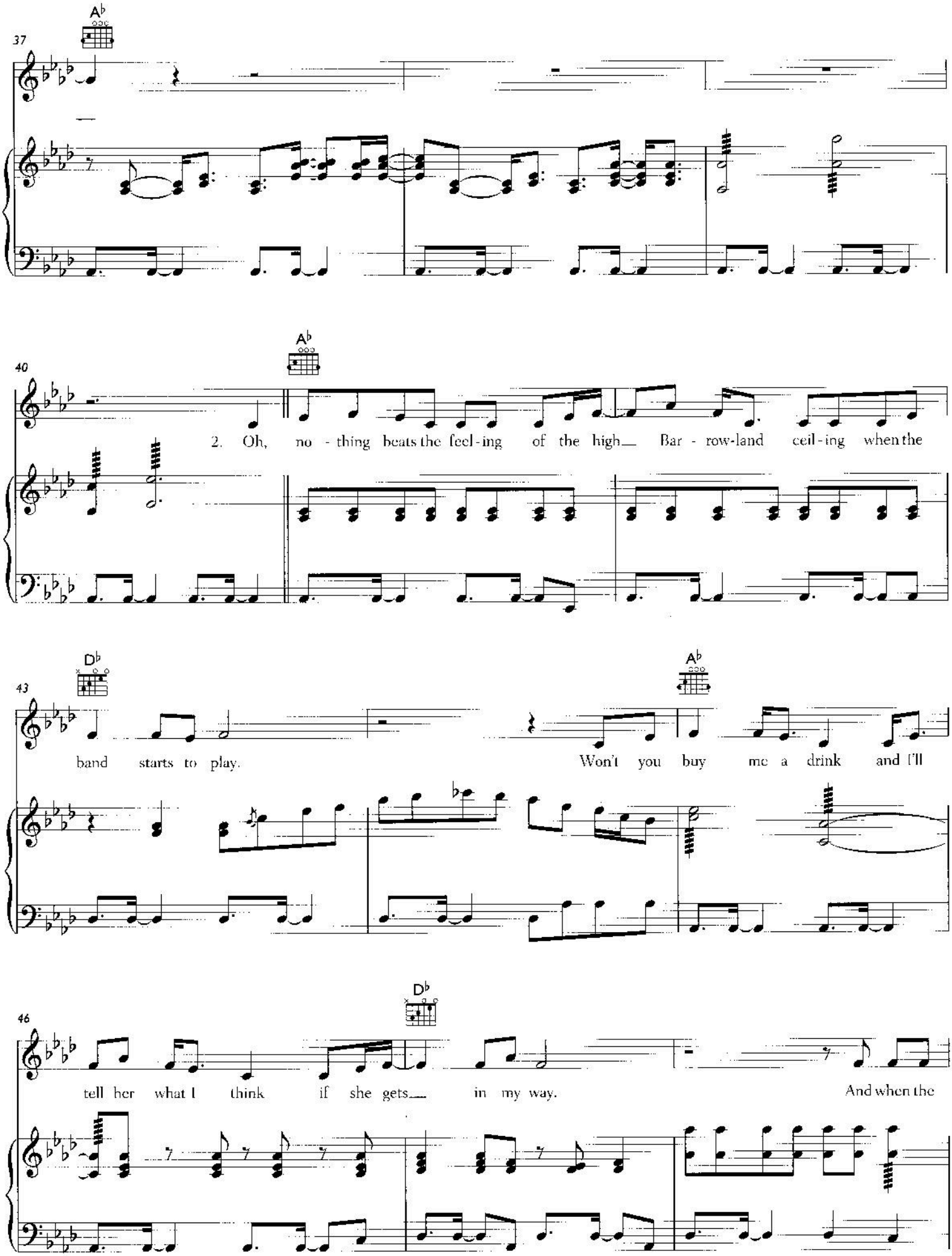
37
A♭
40
A♭
2. Oh, no - thing beats the feel-ing of the high Bar - row-land ceil-ing when the
43
D♭
A♭
band starts to play.
Won't you buy me a drink and I'll
46
D♭
tell her what I think if she gets in my way.
And when the

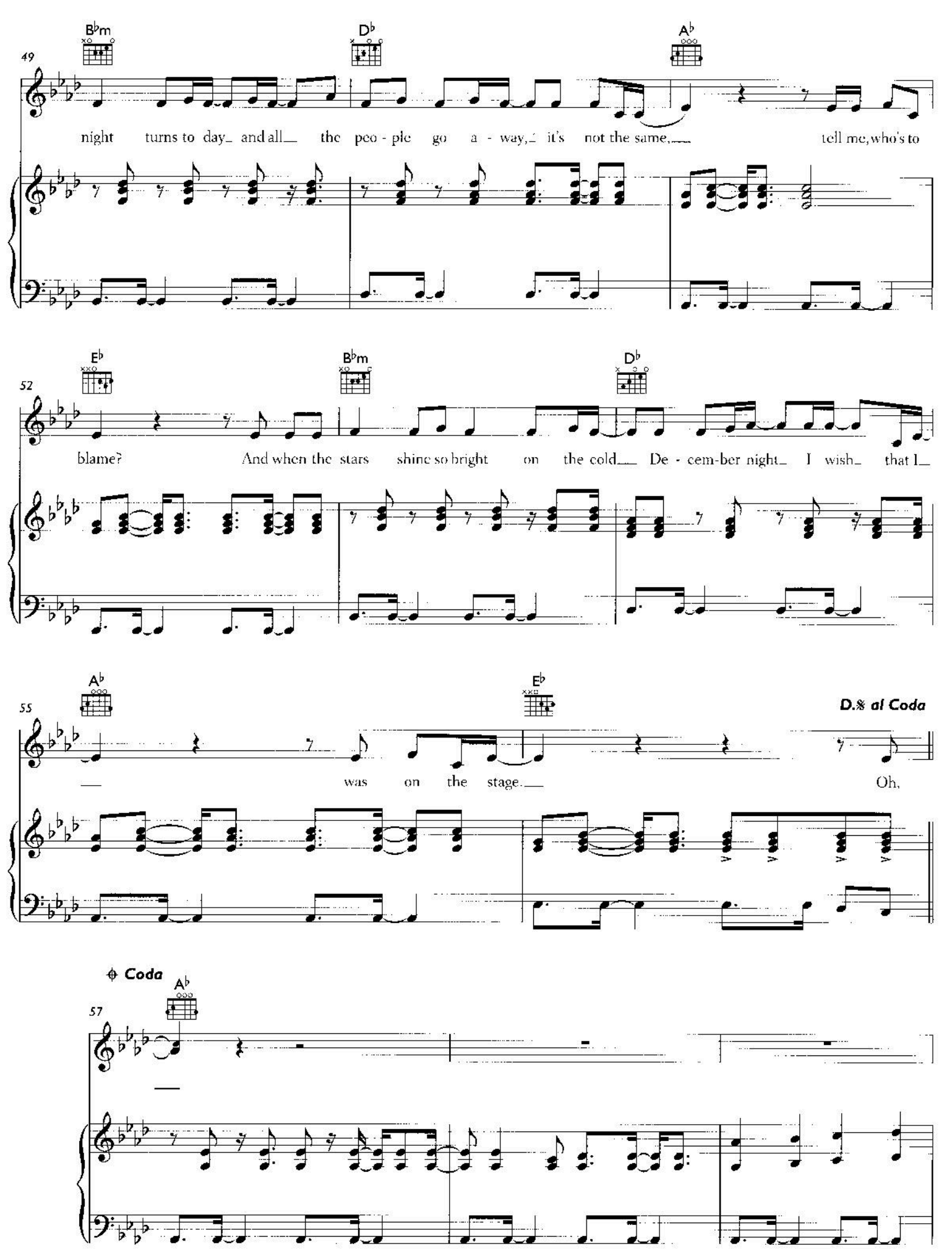
49
B♭m
D♭
A♭
night turns to day and all the peo - ple go a - way, it's not the same, tell me, who's to
52
E♭
B♭m
D♭
blame? And when the stars shine so bright on the cold De - cem-ber night I wish that I
55
A♭
E♭
D.% al Coda
was on the stage. Oh,
Coda
A♭
57

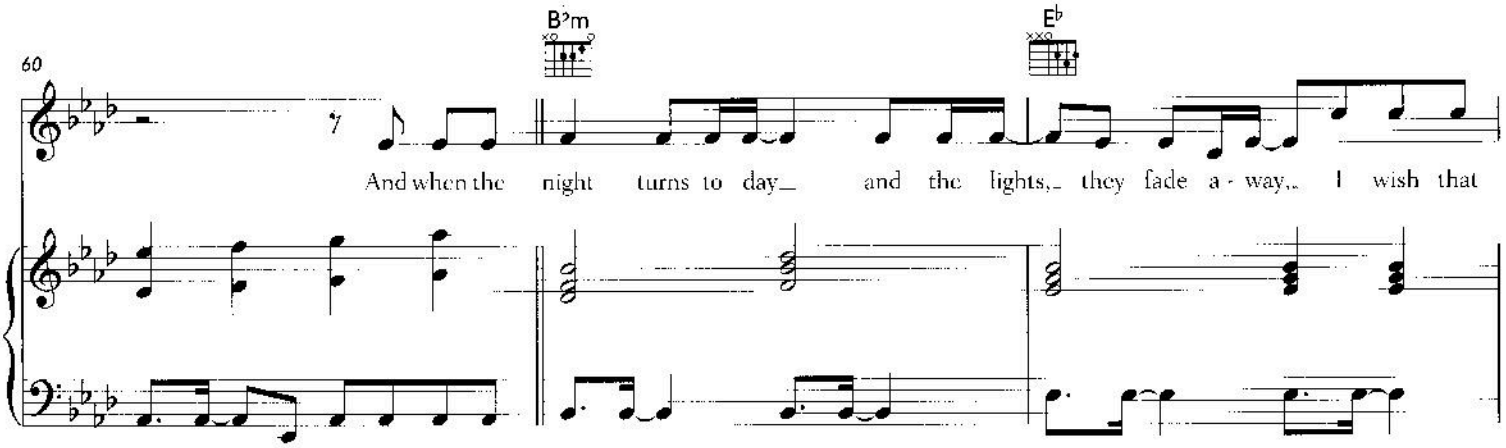
60
B♭m
E♭
And when the night turns to day and the lights, they fade a - way, I wish that

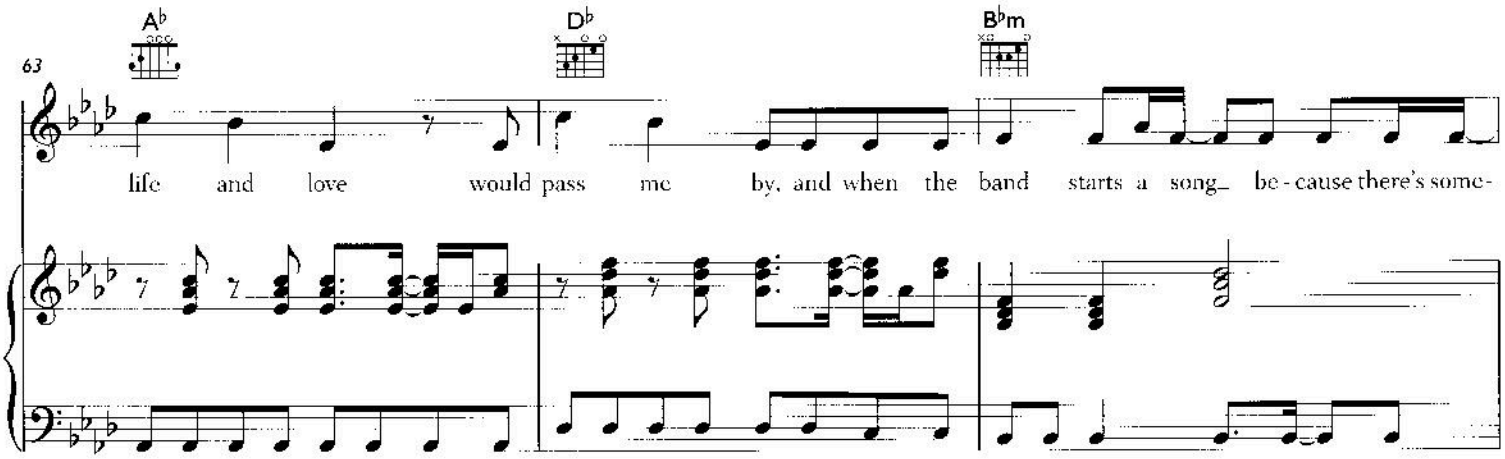
63
A♭
D♭
B♭m
life and love would pass me by, and when the band starts a song be - cause there's some-

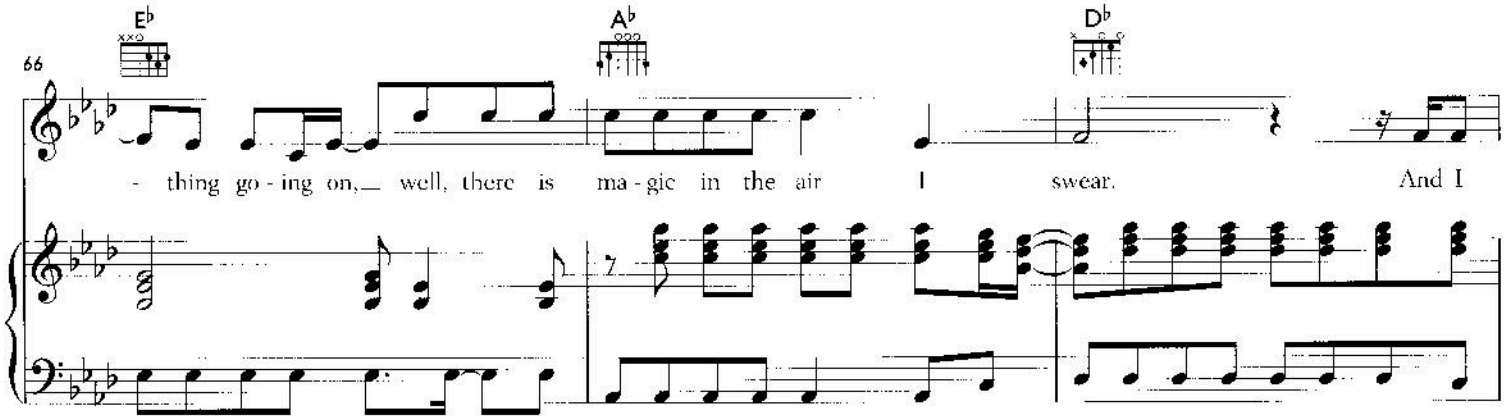
66
E♭
A♭
D♭
- thing go - ing on, well, there is ma - gic in the air I swear. And I

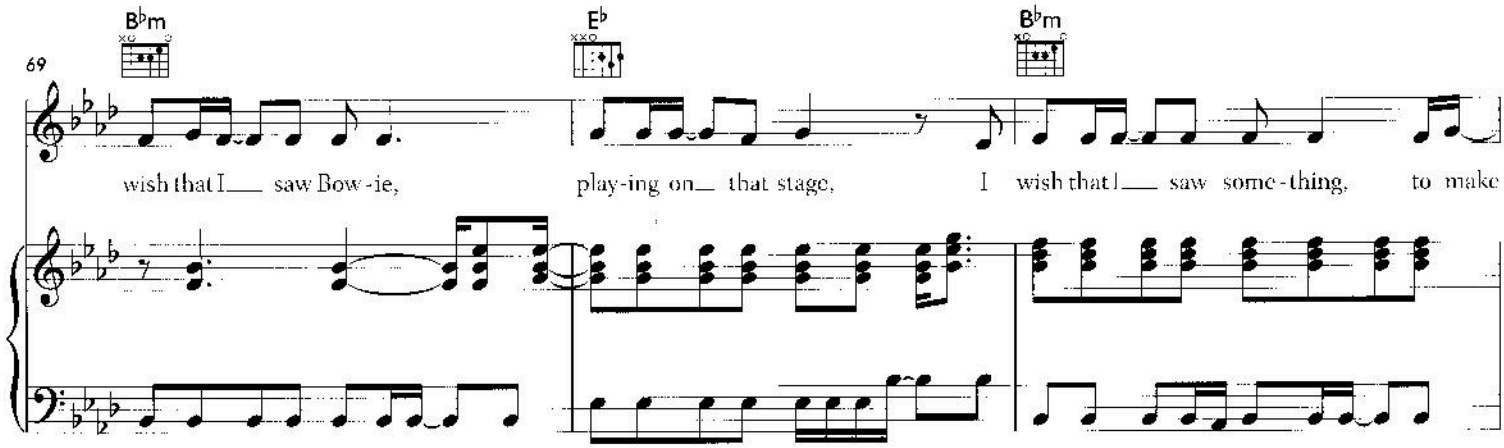
69
B♭m
E♭
B♭m
wish that I saw Bow - ie, play - ing on that stage, I wish that I saw some - thing, to make

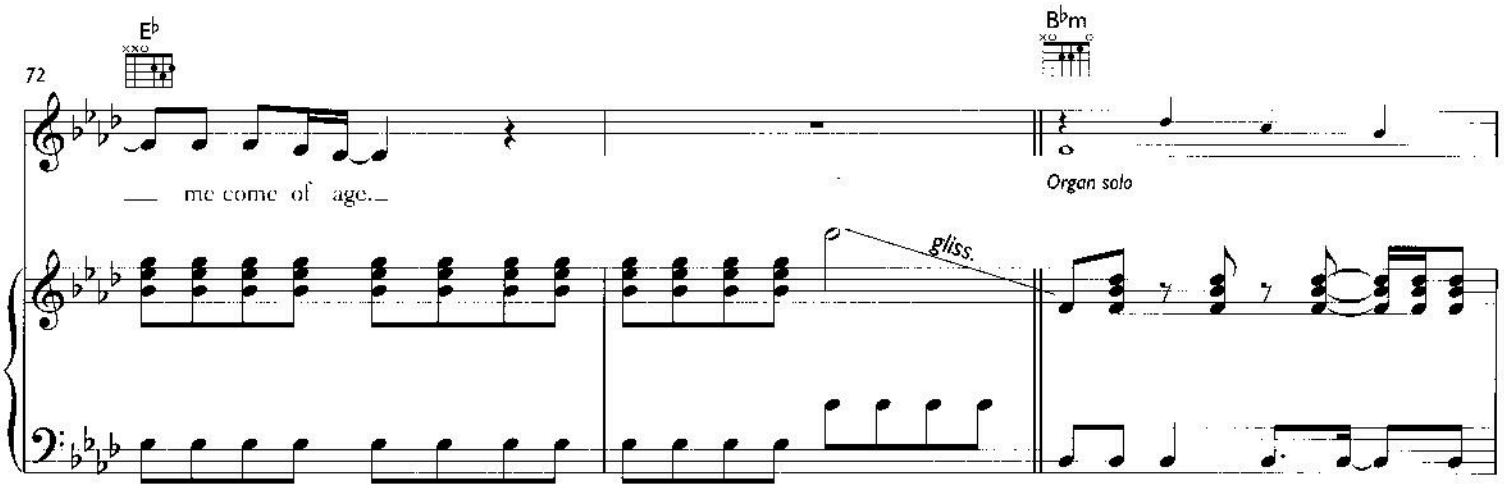
72
E♭
B♭m
me come of age.
Organ solo
gliss.

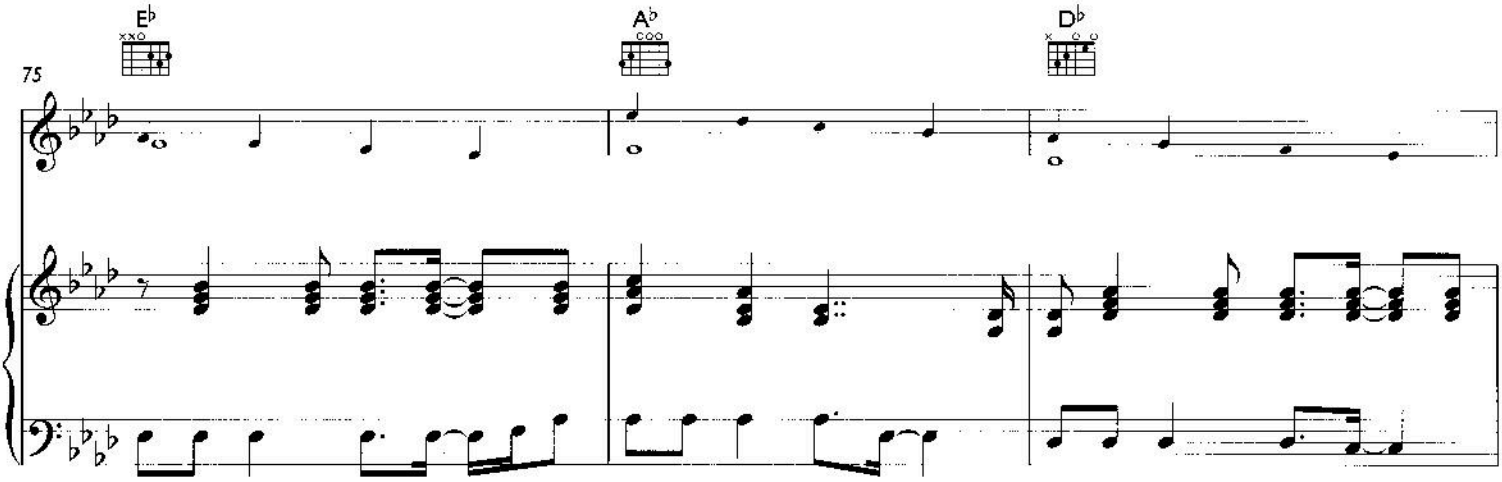
75
E♭
A♭
D♭

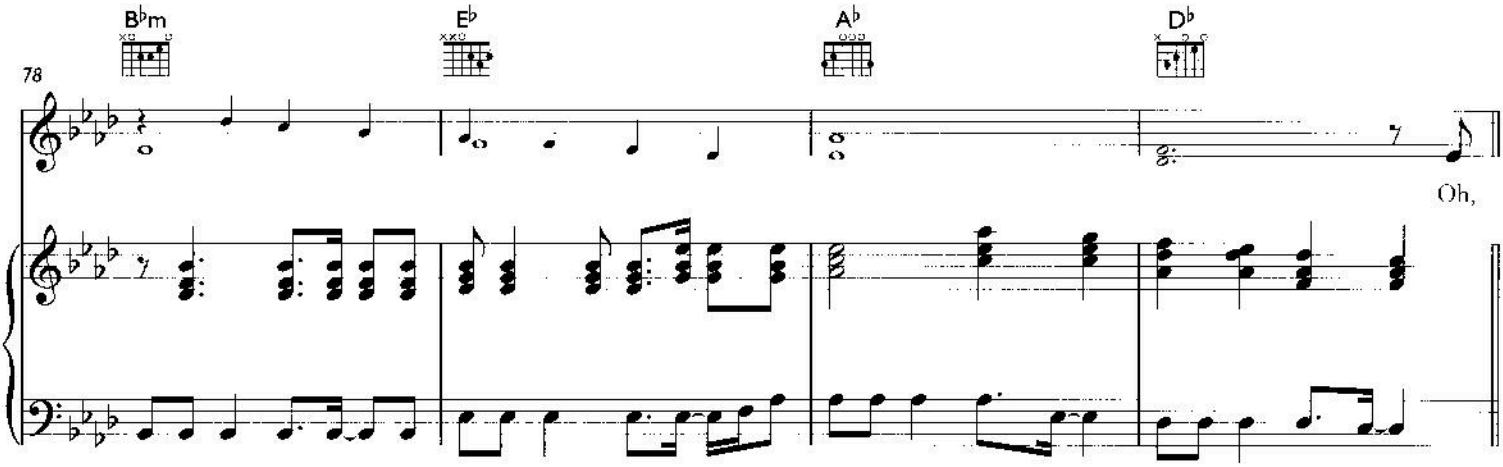
78
B♭m
E♭
A♭
D♭
Oh,

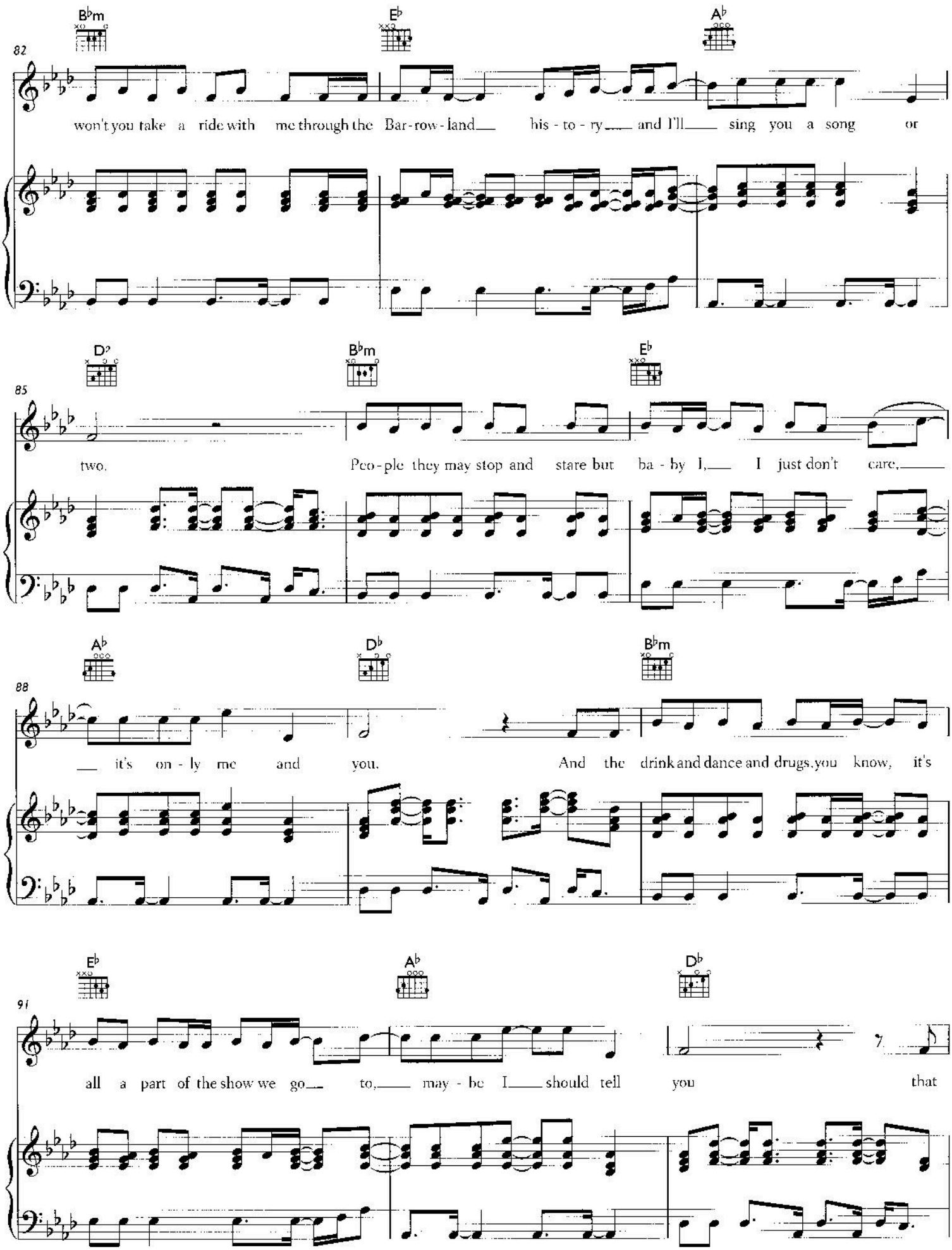
B♭m
E♭
A♭
82
won't you take a ride with me through the Bar-row-land his-to-ry and I'll sing you a song or
D♭
B♭m
E♭
85
two. Peo-ple they may stop and stare but ba-by I, I just don't care,
A♭
D♭
B♭m
88
it's on-ly me and you. And the drink and dance and drugs, you know, it's
E♭
A♭
D♭
91
all a part of the show we go to, may-be I should tell you that

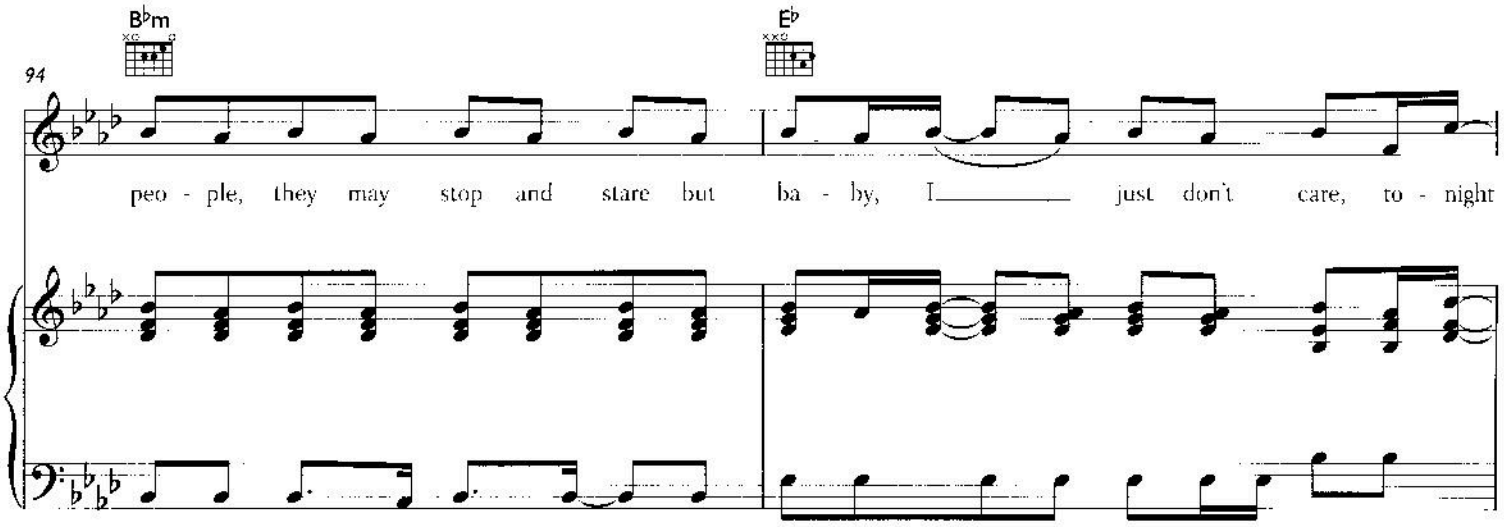
B♭m
E♭
94
peo - ple, they may stop and stare but ba - by, I just don't care, to - night

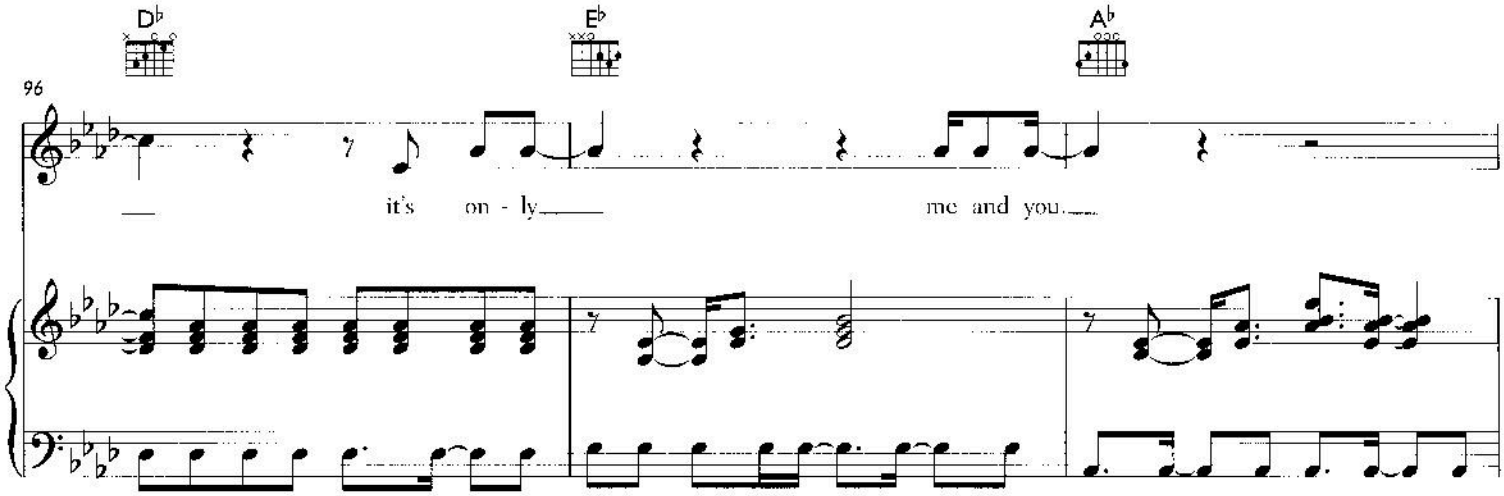
D♭
E♭
A♭
96
it's on - ly me and you.

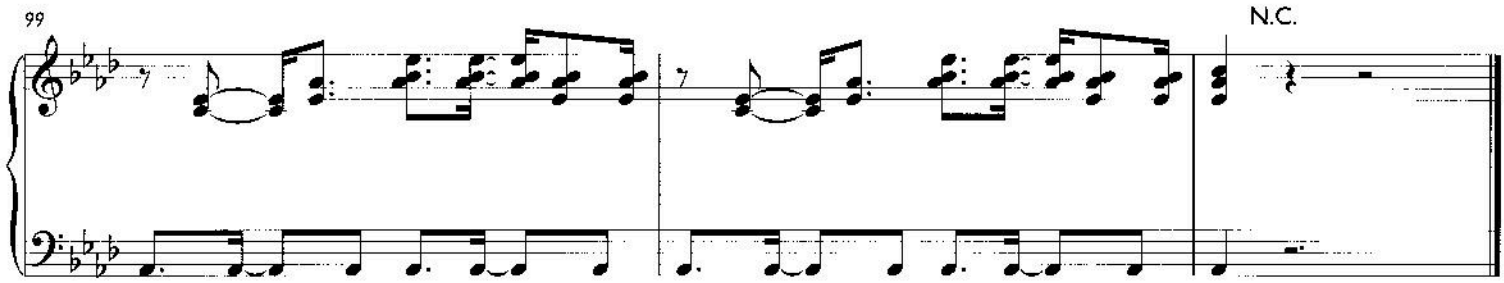
99
N.C.